



Easy as 1-2-3



Step One

**Solid Waste
Truck Drivers
Use the HTC
Device Touch
Screen to GPS
Locate**

- **Bulky Items**
- **Yard Waste**
- **Recyclables**





Easy as 1-2-3



Step Two

The Collected Data is Displayed on Your Personal Map Interface. Just Login and Prepare Reports and Maps for Your Field Workers.

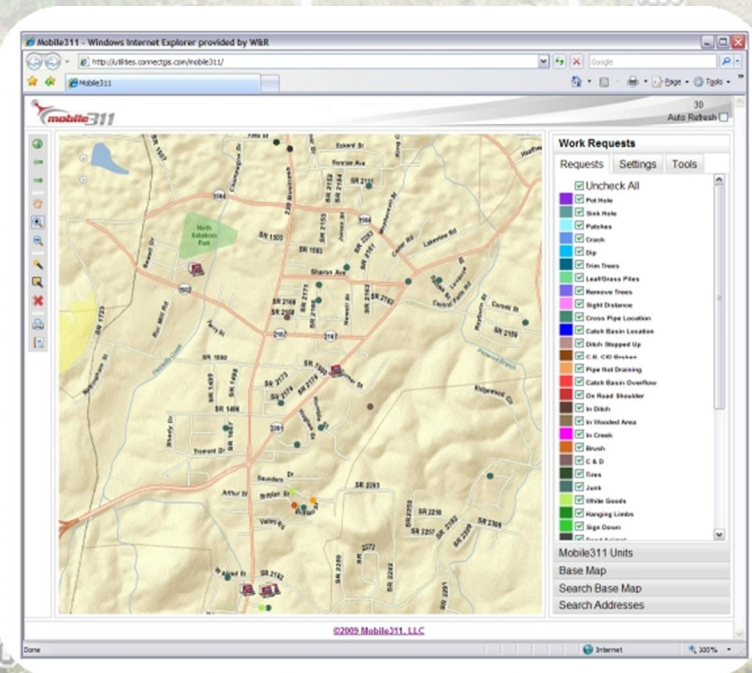



Mobile311 Report - Windows Internet Explorer provided by WBR

http://map.mobile311.com/Mobile311/WorkOrderReport.aspx

Mobile311 Report

115 Work Requests

Mark All Completed Mark All Pending Save Changes Close Report

Change	Status	Address	Street Name	Work Type	Id	Date Flanqed	Flanqed By	Lat	Long	Completed	Completed Date	Photos
<input type="checkbox"/>		3207	ARDOCH CT	Junk	13753	04/2009 1:09:52 PM	Greensboro 2	36.1254	-79.8805	No		
<input type="checkbox"/>		3207	ARDOCH CT	White Goods	13750	04/2009 1:07:09 PM	Greensboro 2	36.1254	-79.8804	No		
<input type="checkbox"/>		3102	BAINNOCK LN	Junk	13760	04/2009 1:25:36 PM	Greensboro 2	36.1264	-79.8746	No		
<input type="checkbox"/>		2705	BARDWELL RD	Junk	13762	04/2009 1:33:55 PM	Greensboro 2	36.1212	-79.8721	No		
<input type="checkbox"/>		3001	BARDWELL RD	C & D	13771	04/2009 1:43:45 PM	Greensboro 2	36.1234	-79.8721	No		
<input type="checkbox"/>		3507	BRASSFIELD OAKS DR	White Goods	13637	04/2009 9:15:14 AM	Greensboro 2	36.1265	-79.8653	No		
<input type="checkbox"/>		1310	BUFF ST	Brush	14312	06/2009 3:42:18 PM	Greensboro 2	36.0456	-79.7724	No		
<input type="checkbox"/>		3402	CROSTIMBERS DR	White Goods	13626	04/2009 8:58:30 AM	Greensboro 2	36.1252	-79.8631	No		
<input type="checkbox"/>		3801	CROSTIMBERS DR	White Goods	13634	04/2009 9:12:44 AM	Greensboro 2	36.1267	-79.8694	No		
<input type="checkbox"/>		3809	CROSTIMBERS DR	Junk	13632	04/2009 9:08:25 AM	Greensboro 2	36.1275	-79.869	No		
<input type="checkbox"/>		811	DUKE ST	Brush	14311	06/2009 3:40:39 PM	Greensboro 2	36.0646	-79.7671	No		
<input type="checkbox"/>		625	FOVRIDGE RD	White Goods	13673	04/2009 4:18:16 PM	Greensboro 2	35.9908	-79.8057	No		
<input type="checkbox"/>		625	FOVRIDGE RD	White Goods	13675	04/2009 4:18:25 PM	Greensboro 2	35.9908	-79.8057	No		
<input type="checkbox"/>		625	FOVRIDGE RD	White Goods	13672	04/2009 4:18:11 PM	Greensboro 2	35.9908	-79.8057	No		
<input type="checkbox"/>		625	FOVRIDGE RD	White Goods	13674	04/2009 4:18:20 PM	Greensboro 2	35.9908	-79.8057	No		
<input type="checkbox"/>		2608	GRASHERE DR	Junk	13767	04/2009 1:17:03 PM	Greensboro 2	36.129	-79.8734	No		
<input type="checkbox"/>		2614	GRASHERE DR	Junk	13766	04/2009 1:16:49 PM	Greensboro 2	36.1284	-79.8745	No		
<input type="checkbox"/>		3017	GRASHERE DR	Junk	13769	04/2009 1:25:10 PM	Greensboro 2	36.1262	-79.876	No		
<input type="checkbox"/>		3200	GREENHOLLOW DR	White Goods	13631	04/2009 9:04:37 AM	Greensboro 2	36.123	-79.8678	No		
<input type="checkbox"/>		12	HASKINS CT	Junk	13761	04/2009 1:27:40 PM	Greensboro 2	36.126	-79.8735	No		
<input type="checkbox"/>		3307	HIGH RIDGE CT	Junk	13628	04/2009 9:01:04 AM	Greensboro 2	36.1245	-79.8659	No		
<input type="checkbox"/>		2733	HORSE PEN CREEK RD	White Goods	13657	04/2009 2:48:12 PM	Greensboro 2	36.12	-79.8772	No		
<input type="checkbox"/>		2733	HORSE PEN CREEK RD	White Goods	13659	04/2009 2:48:17 PM	Greensboro 2	36.1199	-79.8772	No		
<input type="checkbox"/>		2733	HORSE PEN CREEK RD	White Goods	13656	04/2009 2:48:09 PM	Greensboro 2	36.1201	-79.8774	No		

Easy as 1-2-3

Step Three

Print Maps and Reports for Your Secondary Truck Drivers and They Know Exactly Where to Go.

- More Efficient
- Drive Less
- Save Money

